CoastalTailed Frog Distribution in the Central Plan Area

- Coastal tailed frog, known occurrences
- Plan Area
- Inventory Block Boundary
- Streams: Class 1 and Class 2

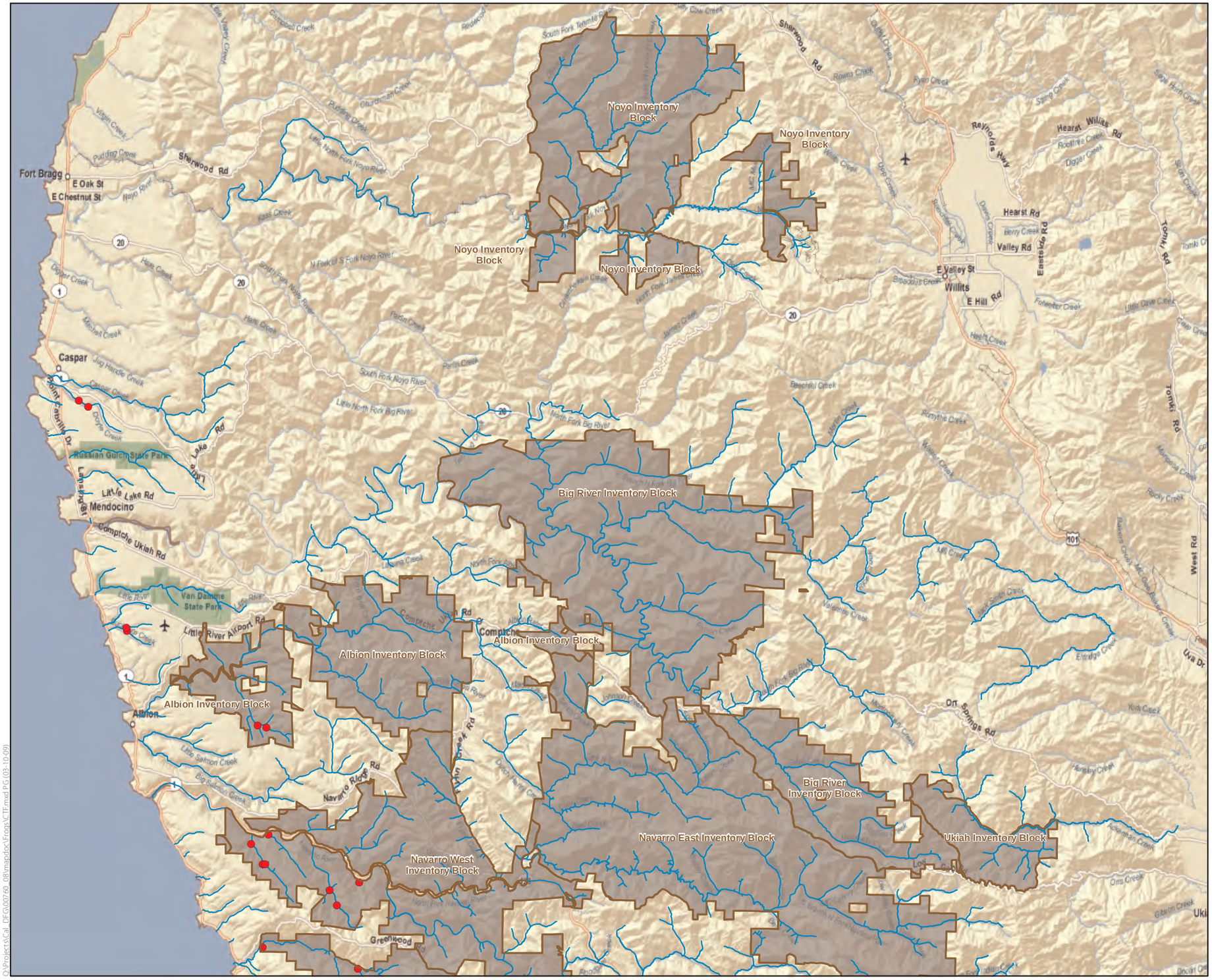

N

0 2 4 Miles

Sources
coastal tailed frog: Mendocino Redwood Company
Base map: ESRI

ICF Jones & Stokes
an ICF International Company

Map-12b

Q:\Projects\Cal_DFG\00760_08\mapdoc\Frogs\CTF.mxd RG (03-10-09)

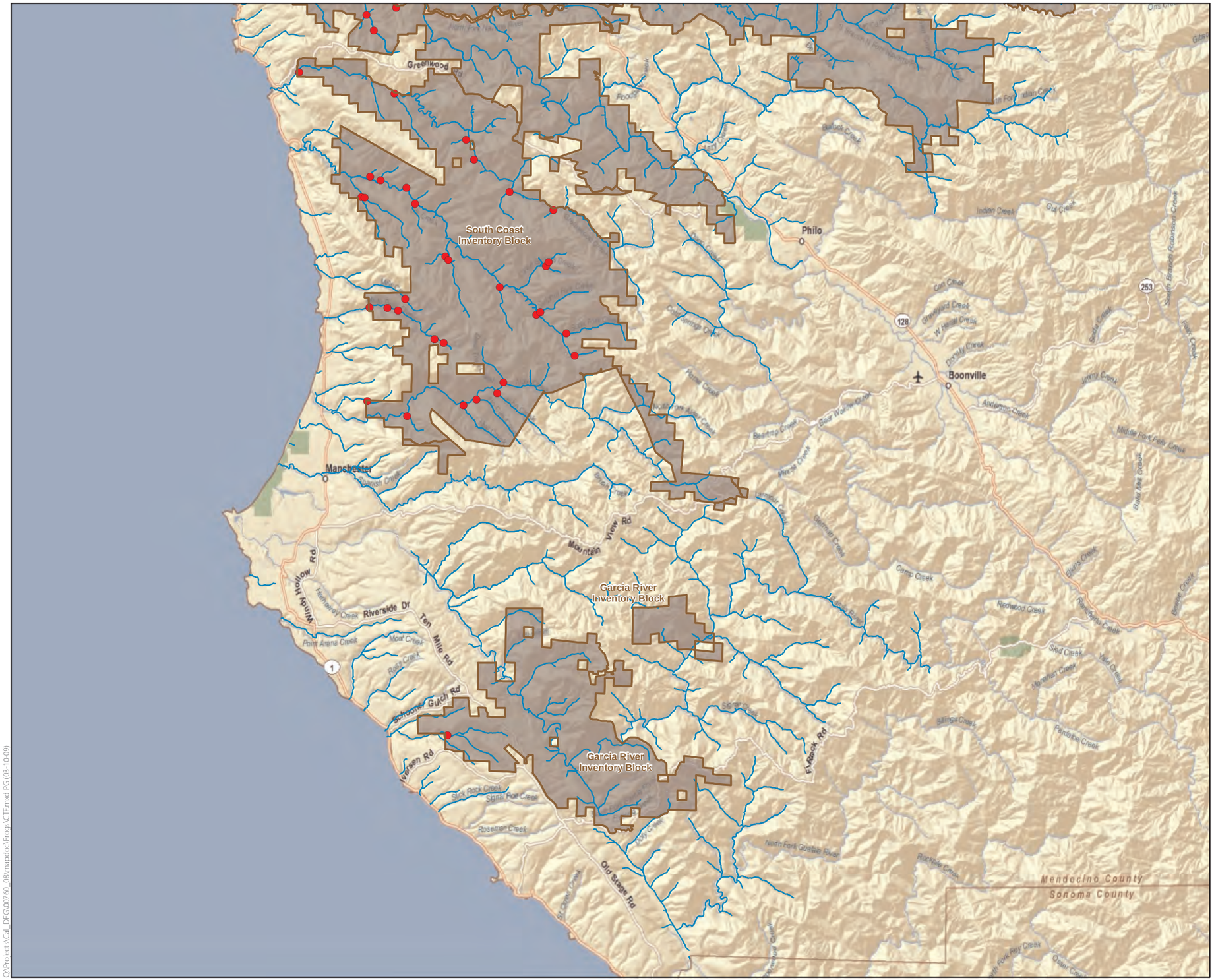

CoastalTailed Frog Distribution in the Southern Plan Area

- Coastal tailed frog, known occurrences
- Plan Area
- Inventory Block Boundary
- Streams: Class 1 and Class 2

N

0 2 4 Miles

Sources
coastal tailed frog: Mendocino Redwood Company
Base map: ESRI

ICF Jones & Stokes
an ICF International Company

Map-12c

Q:\Projects\Cal_DFG\00760_08\mapdoc\Frogs\CTF.mxd PG (03-10-09)

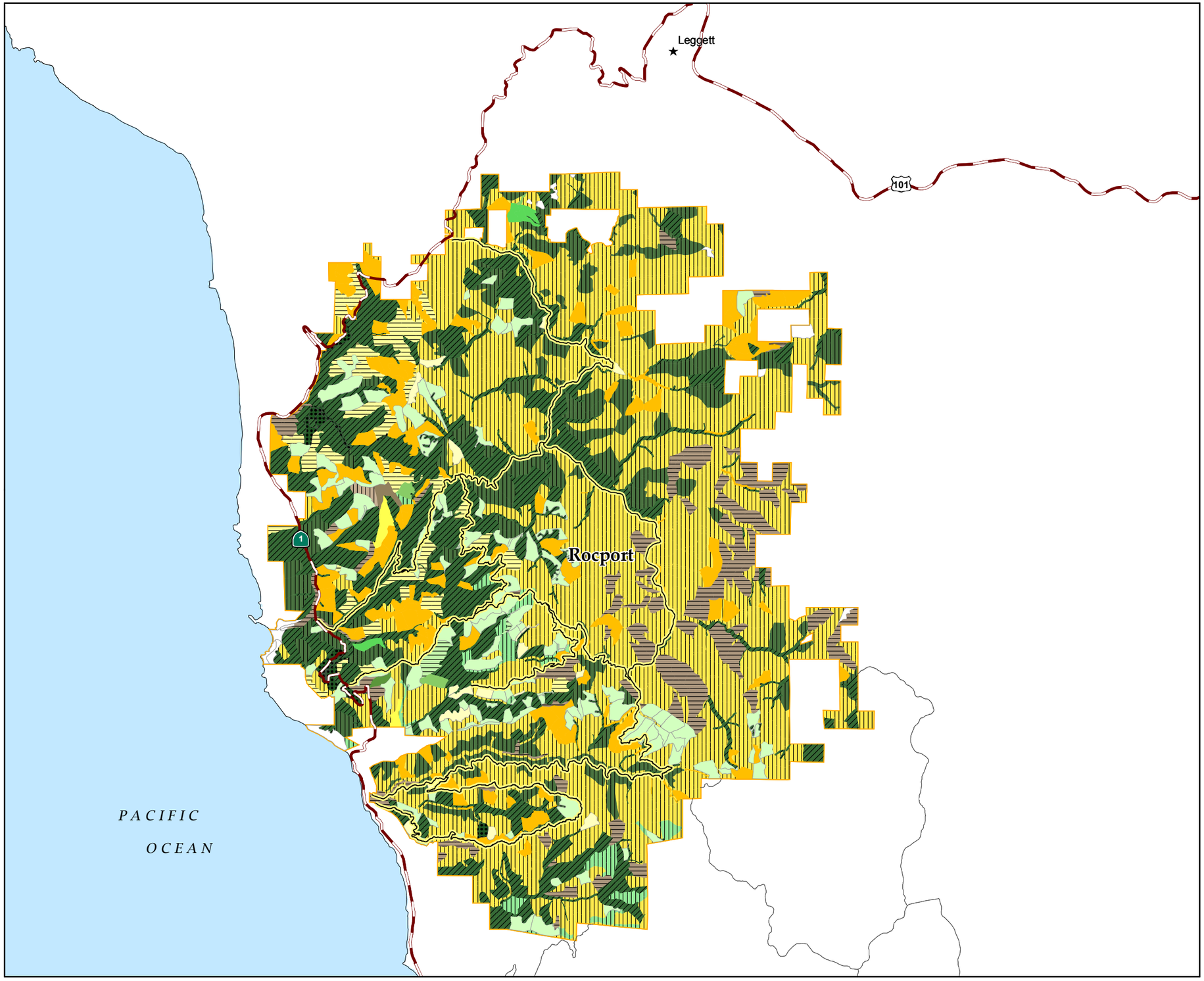

Vegetation Structure Class

Plan Area North

Species	Size Class	Canopy Closure
Non-Forested	0	0
Mixed HW	<8"	<40%
not present Mixed HW	>16"	<40%
Mixed HW	<16"	>40%
Mixed HW	>16"	>40%
Mixed HW	<16"	>60%
Mixed HW	>16"	>60%
Mixed Con/HW	<16"	<40%
Mixed Con/HW	16-24"	<40%
Mixed Con/HW	<16"	>40%
Mixed Con/HW	>8"	>40%
Mixed Con/HW	<8"	>60%
Mixed Con/HW	16-24"	>60%
Conifer	<8"	<40%
Conifer	16 - 24"	<20%
Conifer	24 - 32"	<40%
Conifer	>32"	<40%
Conifer	<16"	>40%
Conifer	16 - 24"	>40%
Conifer	24 - 32"	>40%
Conifer	>32"	>40%
Conifer	<16"	>60%
Conifer	16 - 24"	>60%
Conifer	24 - 32"	>60%
Conifer	>32"	>60%

Ukiah Inventory Block

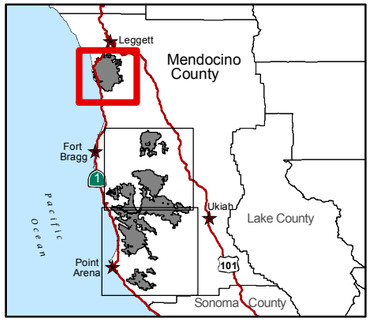

N
W E
S

0 1 2 3 Miles

Mendocino Redwood Company, L.L.C. 2009© – HCP/NCCP

April 1, 2009

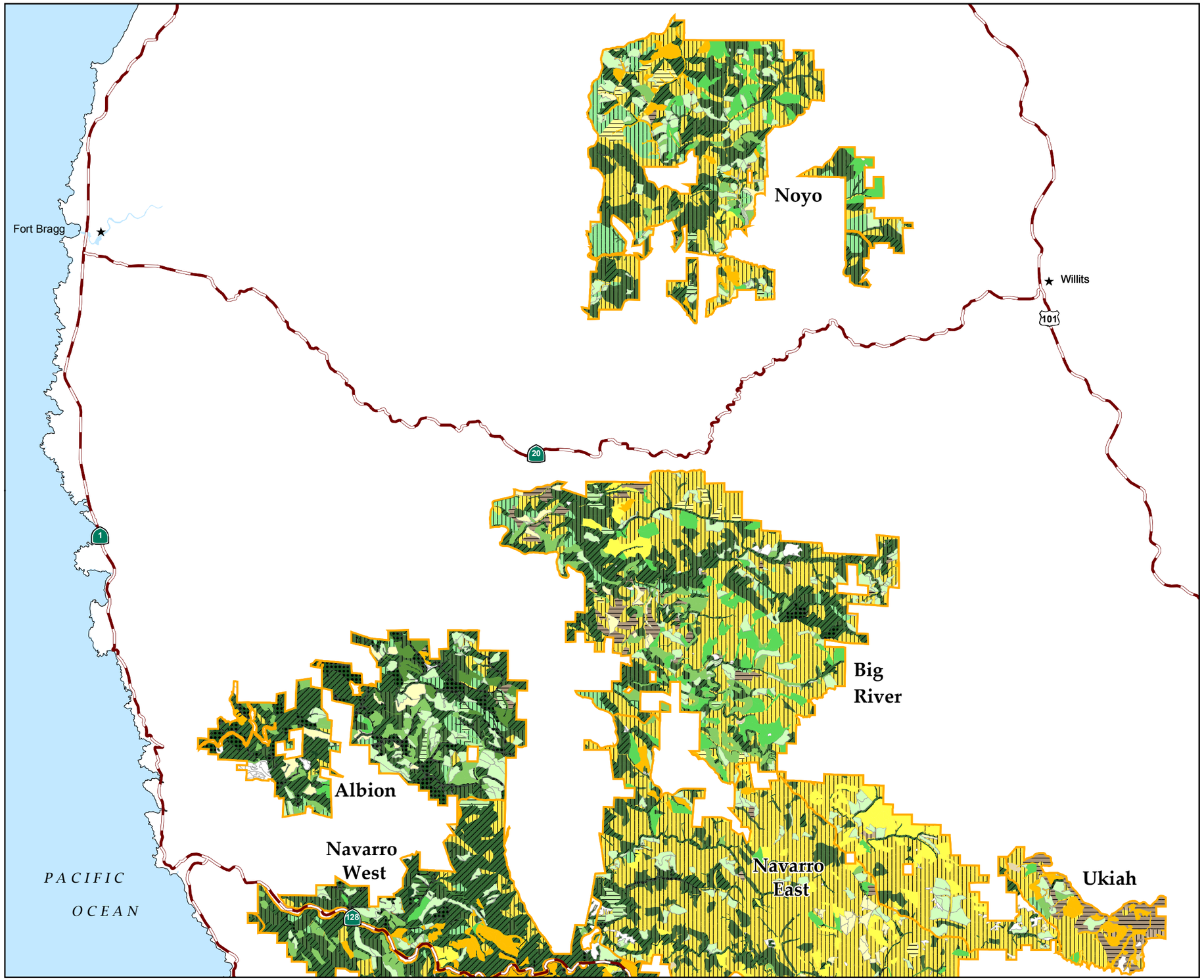

Vegetation Structure Class

Plan Area Central

Species	Size Class	Canopy Closure
Non-Forested	0	0
Mixed HW	<8"	<40%
not present Mixed HW	>16"	<40%
Mixed HW	<16"	>40%
Mixed HW	>16"	>40%
Mixed HW	<16"	>60%
Mixed HW	>16"	>60%
Mixed Con/HW	<16"	<40%
Mixed Con/HW	16-24"	<40%
Mixed Con/HW	<16"	>40%
Mixed Con/HW	>8"	>40%
Mixed Con/HW	<8"	>60%
Mixed Con/HW	16-24"	>60%
Conifer	<8"	<40%
Conifer	16 - 24"	<20%
Conifer	24 - 32"	<40%
Conifer	>32"	<40%
Conifer	<16"	>40%
Conifer	16 - 24"	>40%
Conifer	24 - 32"	>40%
Conifer	>32"	>40%
Conifer	<16"	>60%
Conifer	16 - 24"	>60%
Conifer	24 - 32"	>60%
Conifer	>32"	>60%

Ukiah Inventory Block

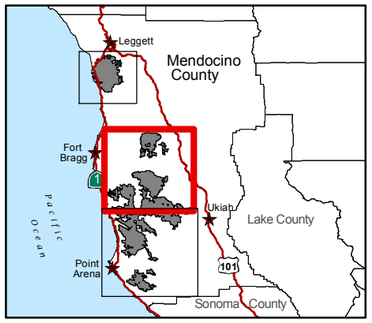

0 3 6 Miles